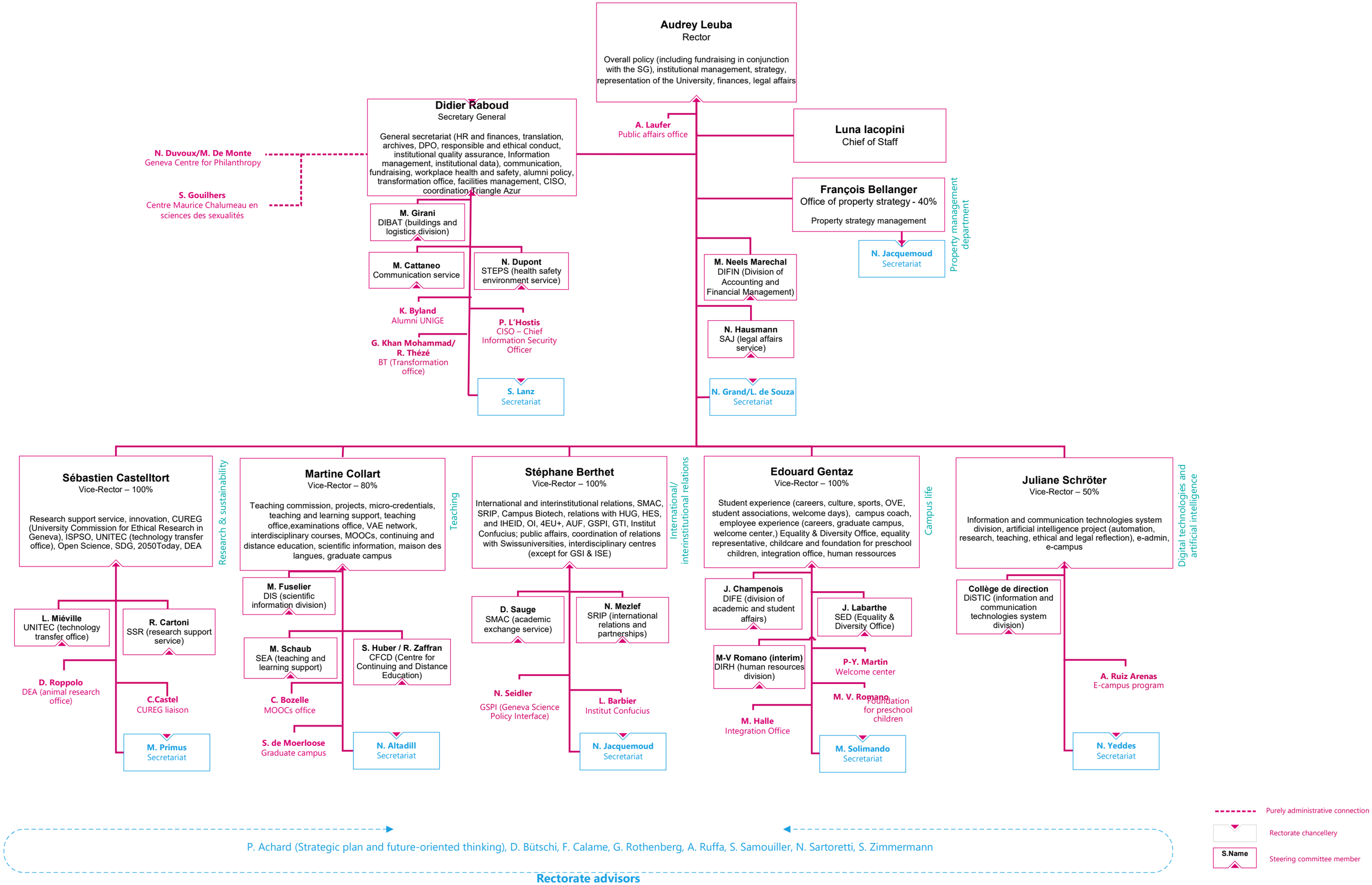

UNIVERSITÉ DE GENÈVE
RECTORAT

Entry into force on January 7, 2026