EVACUATION D'URGENCE ET EVALUATION DU SINISTRE
Phase 2

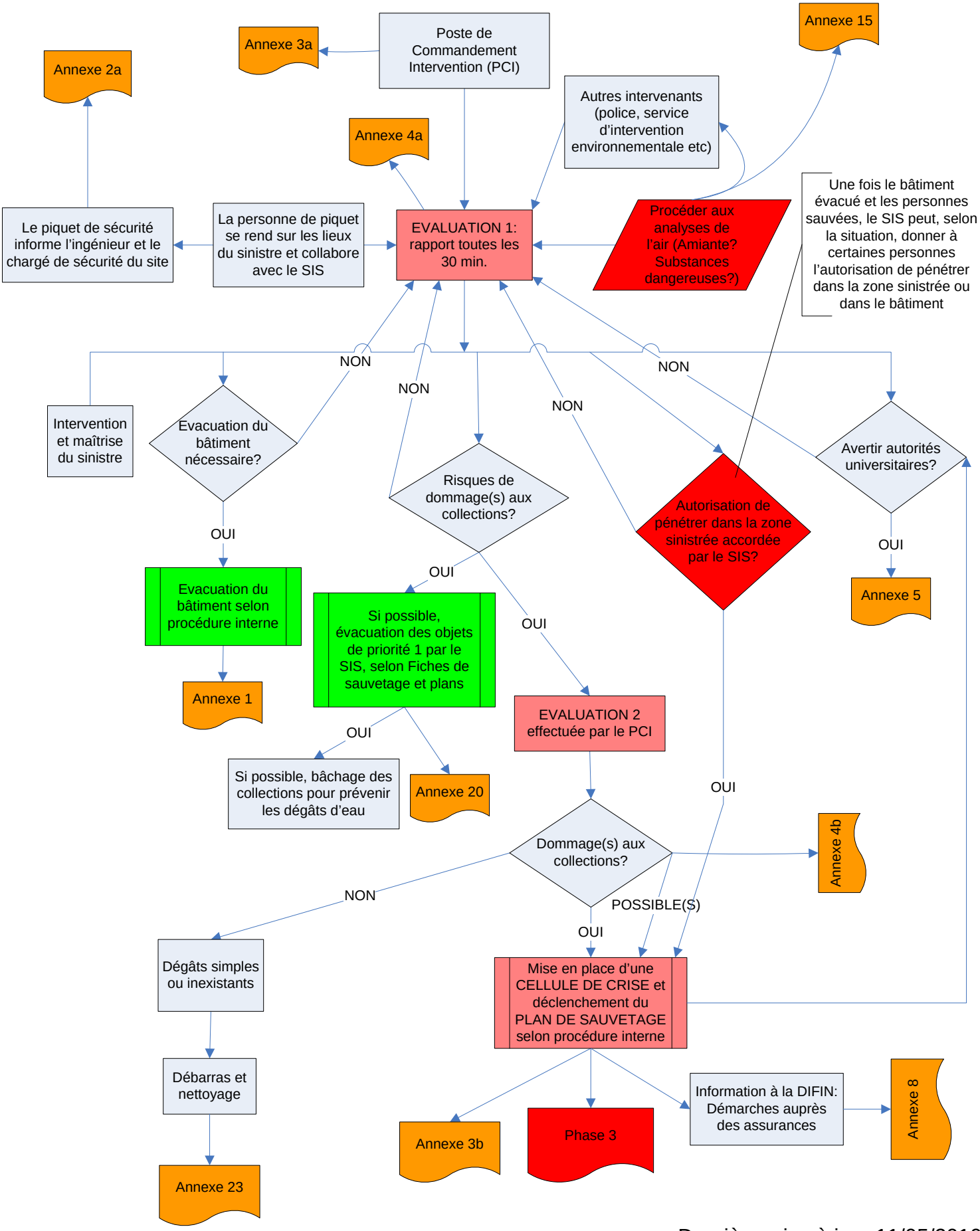

Dernière mise à jour:11/05/2010